

# TEST REPORT

**Applicant** : Evodrop AG  
**Address** : Hardgutstrasse 16, 8048 Zurich, Switzerland

## Report on the submitted sample said to be

**Sample name** : 20inch Foam  
**Model** : N/A  
**Buyer** : N/A  
**Manufacturer** : Evodrop AG  
**Address** : Hardgutstrasse 16, 8048 Zurich, Switzerland  
**Sample received date** : Aug. 02, 2022  
**Testing period** : Aug. 02, 2022 – Aug. 09, 2022  
**Test Result(s)** : Please refer to the next pages

Test Sample	Test Requested:	Conclusion
001	Determination of net chloroform soluble fraction according to US FDA 21 CFR 177.1630 - Chloroform-soluble extractives in Distilled water - Chloroform-soluble extractives in 50% Ethyl alcohol - Chloroform-soluble extractives in n-Heptane	Pass

Signed For And On Behalf Of

Shenzhen ZTS Testing Service Co., Ltd

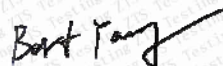

Lab Manager : Bert Yang

Aug. 09, 2022

Date of issue



**Test Result:****Sample Description**

No.	Sample	Description
001	Foam	polyester fiber

**1. US FDA 21 CFR 177.1630****Test method:** Determination of net chloroform soluble fraction according to US FDA 21 CFR 177.1630

Test Item(s)	Unit	Testing Condition	Result	MDL	Limit
			001		
Extractives residue (Water)	mg/inch <sup>2</sup>	45°C, 24hr	ND	0.1	≤0.5
Extractives residue (8% ethanol)	mg/inch <sup>2</sup>	45°C, 24hr	ND	0.1	≤0.5
Extractives residue (n-Heptane)	mg/inch <sup>2</sup>	45°C, 24hr	ND	0.1	≤0.5

Note: MDL=Method Detection Limit ND=Not Detected, less than reporting limit.  
mg/inch<sup>2</sup>=milligram per square inch.

PICTURE OF SAMPLE

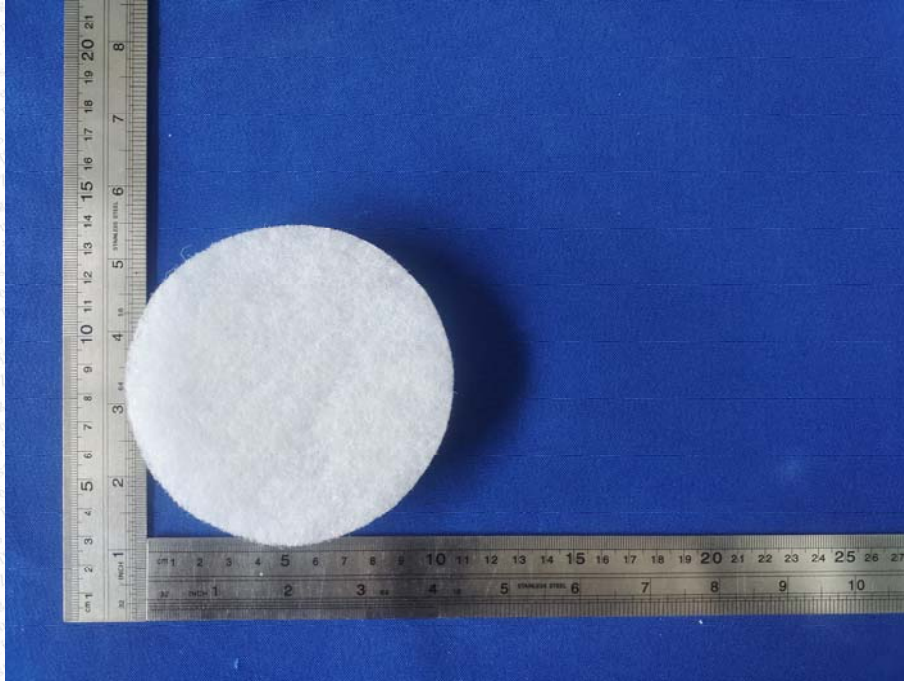

Photo 1

\*\*\*End of Report\*\*\*